Glória a Ti, Senhor, Graças e Louvor
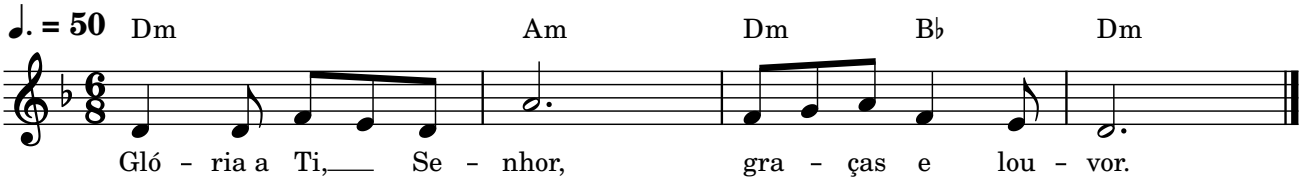
Com. Católica de Lowell