Vinde Salvar-nos, ó Redentor!
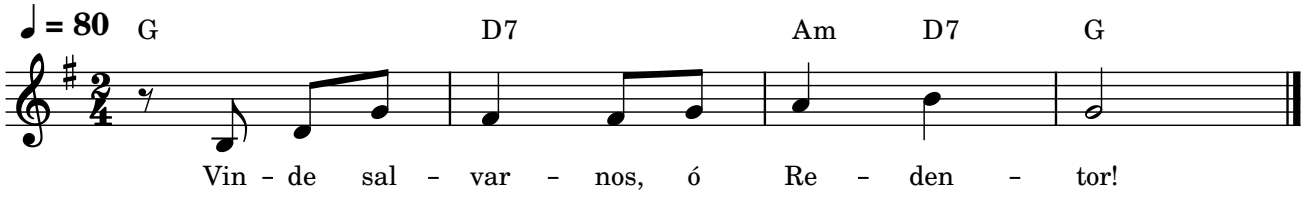
Ir. Míria