Venha o Vosso Reino!
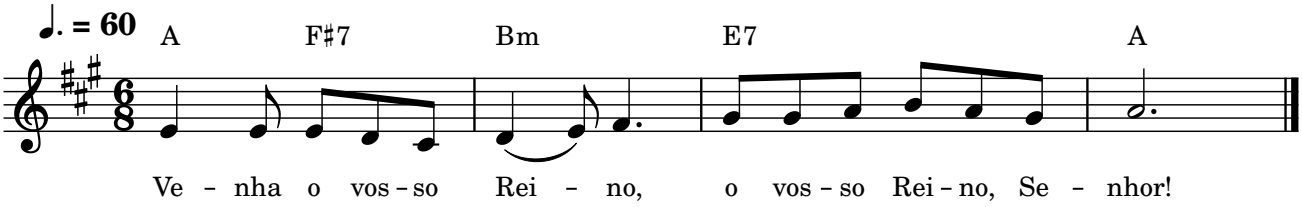
Ir. Míria