Eu Tenho Um Barco
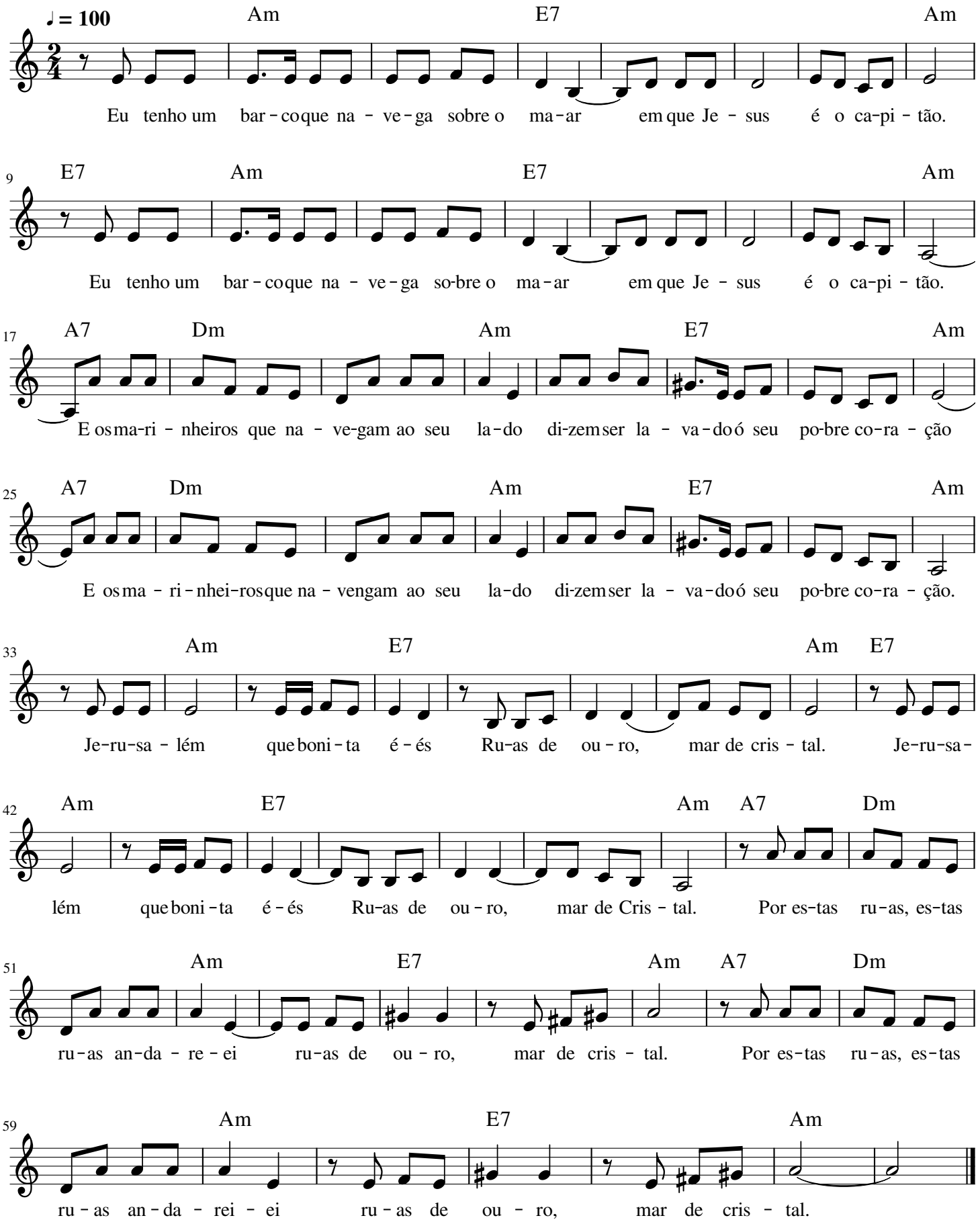
(D.R.)