Bênção
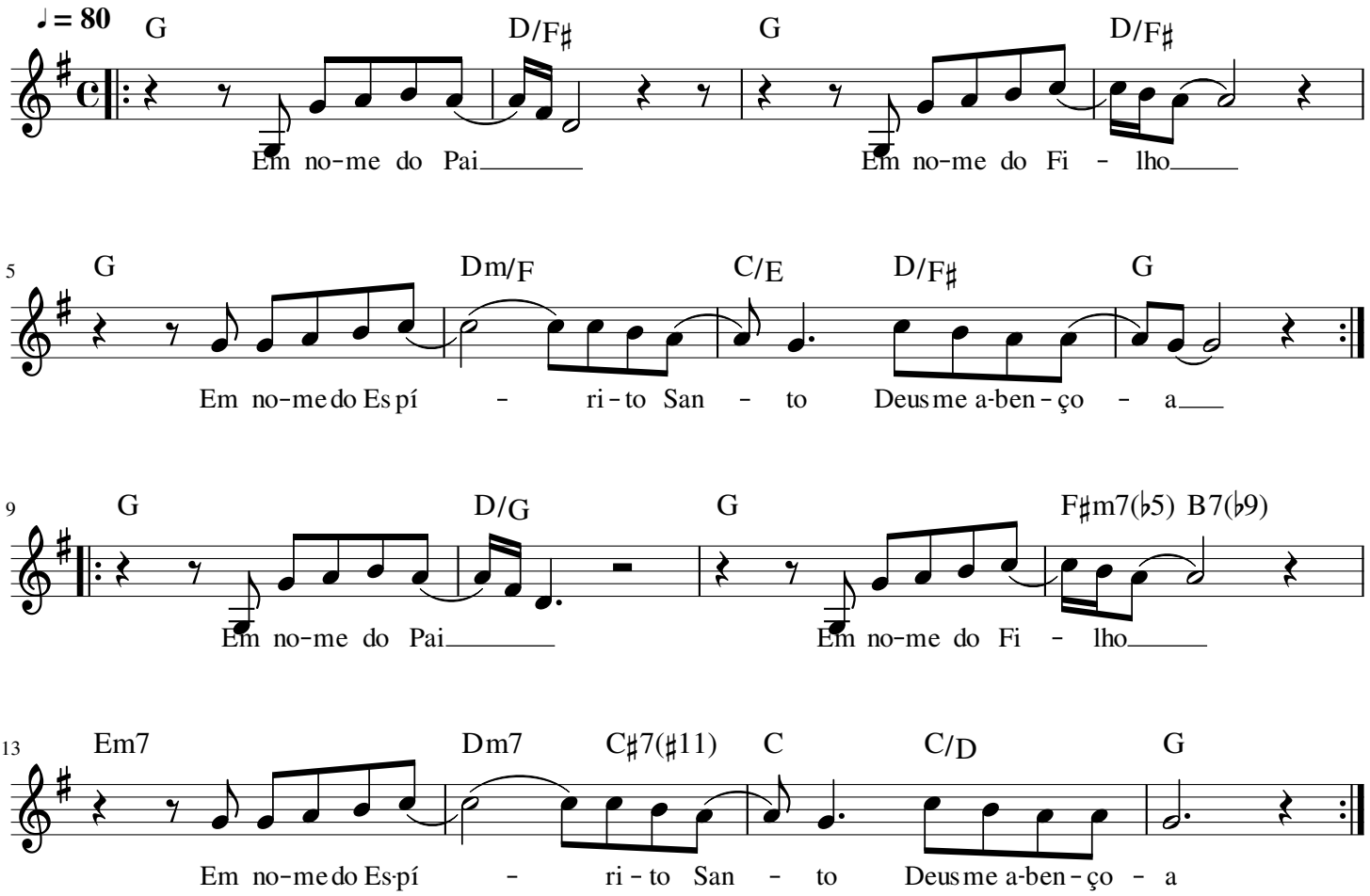
Martin Valverde