Ó Minha Senhora

Consagração de Nossa Senhora
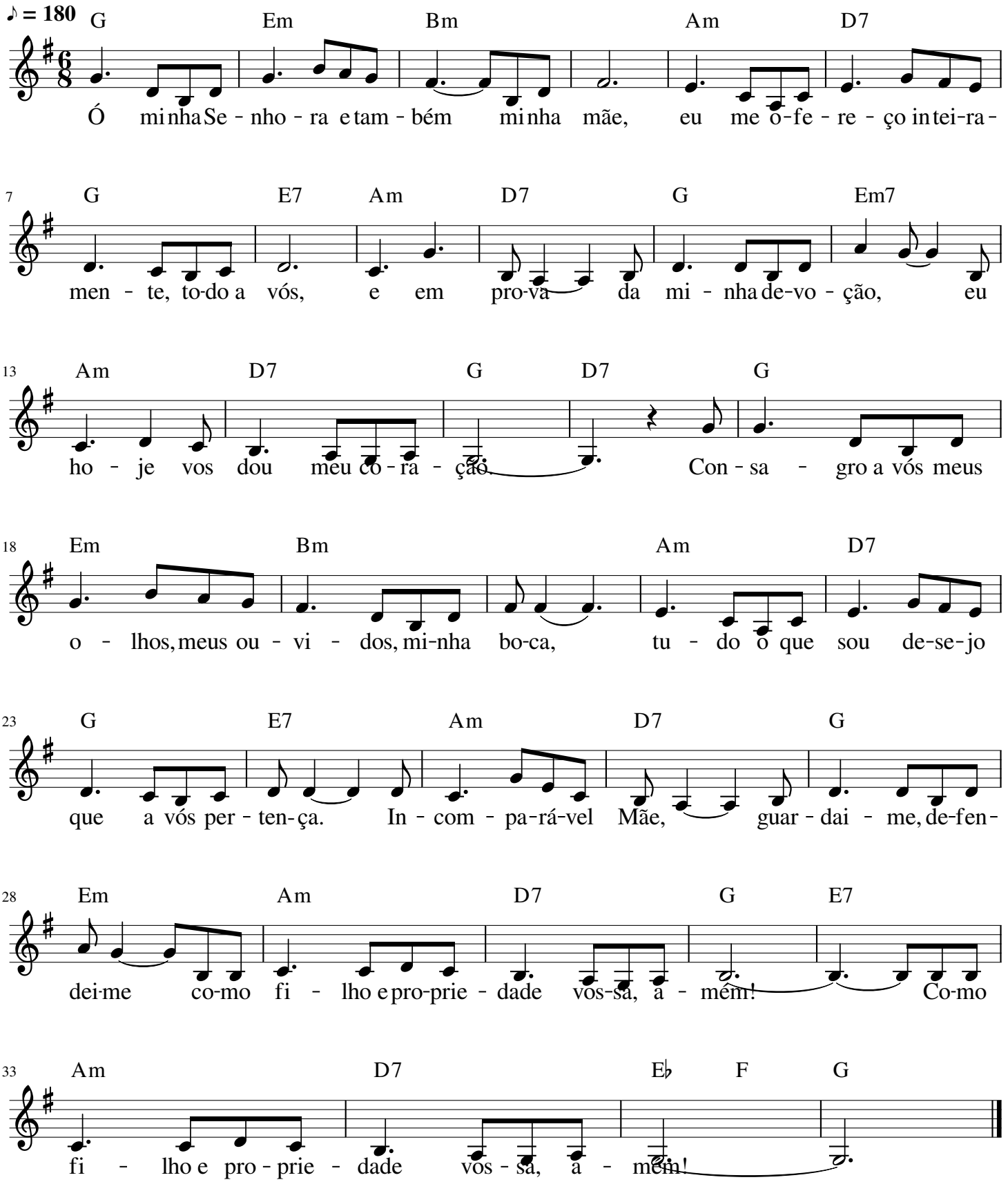
Tradicional
Fátima M. Gabrielli