Cordeiro de Deus
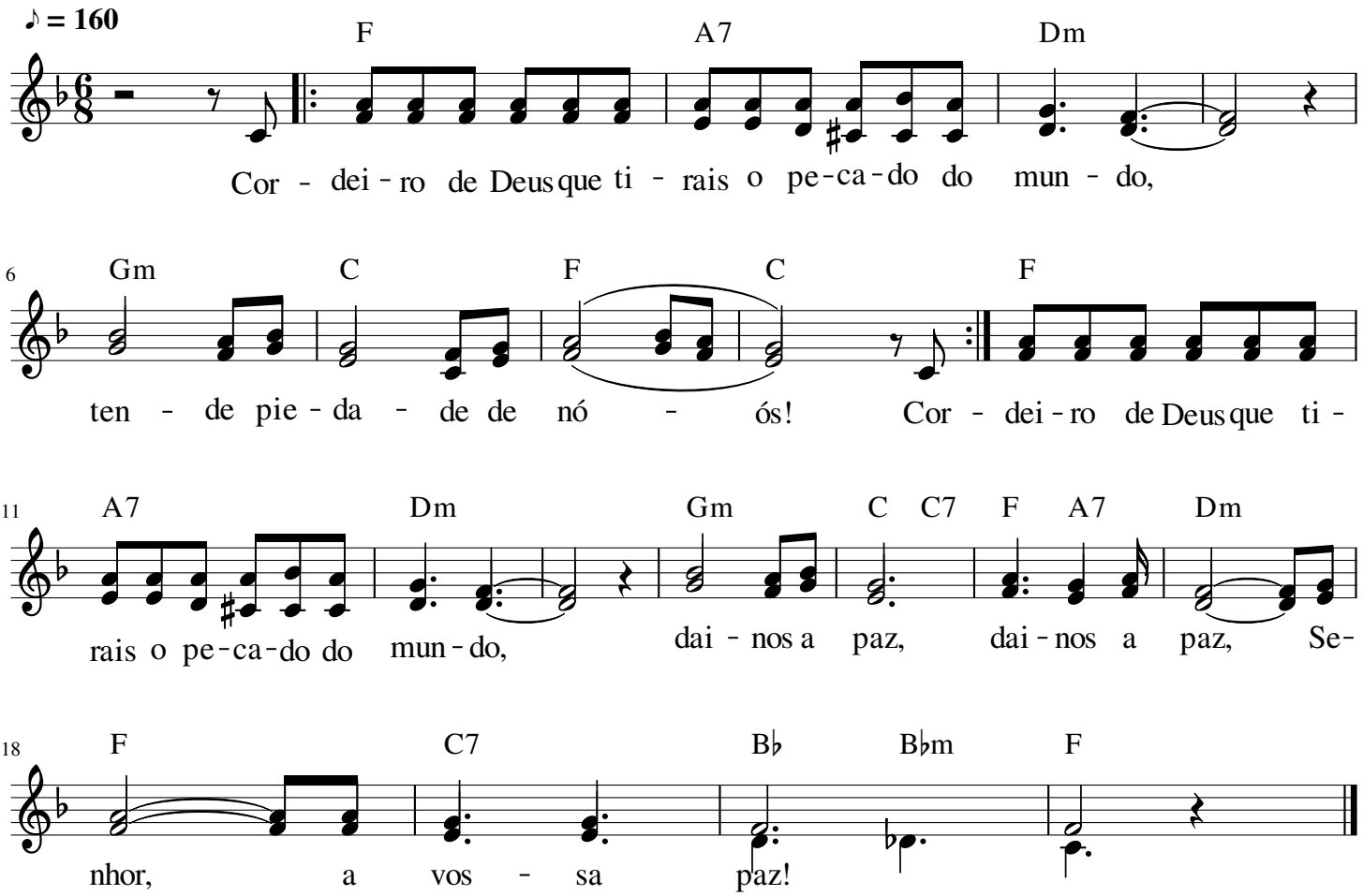
Junior Foggiatto