Eis-me Aqui (missa)

D. Pedro Brito Guimarães

Eis-me Aqui, Senhor (entrada)
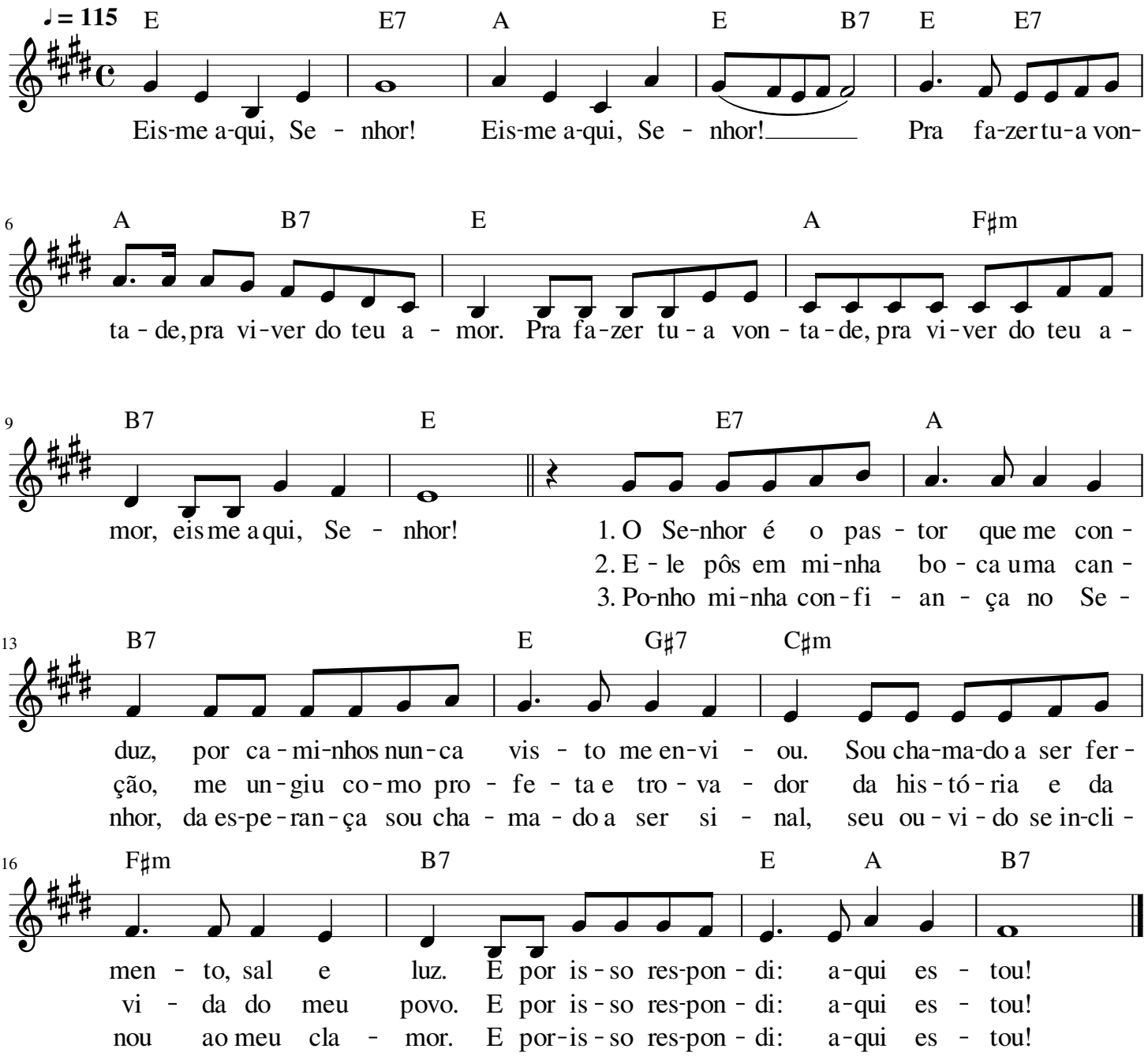
Fr. Fabreti