Exéquias
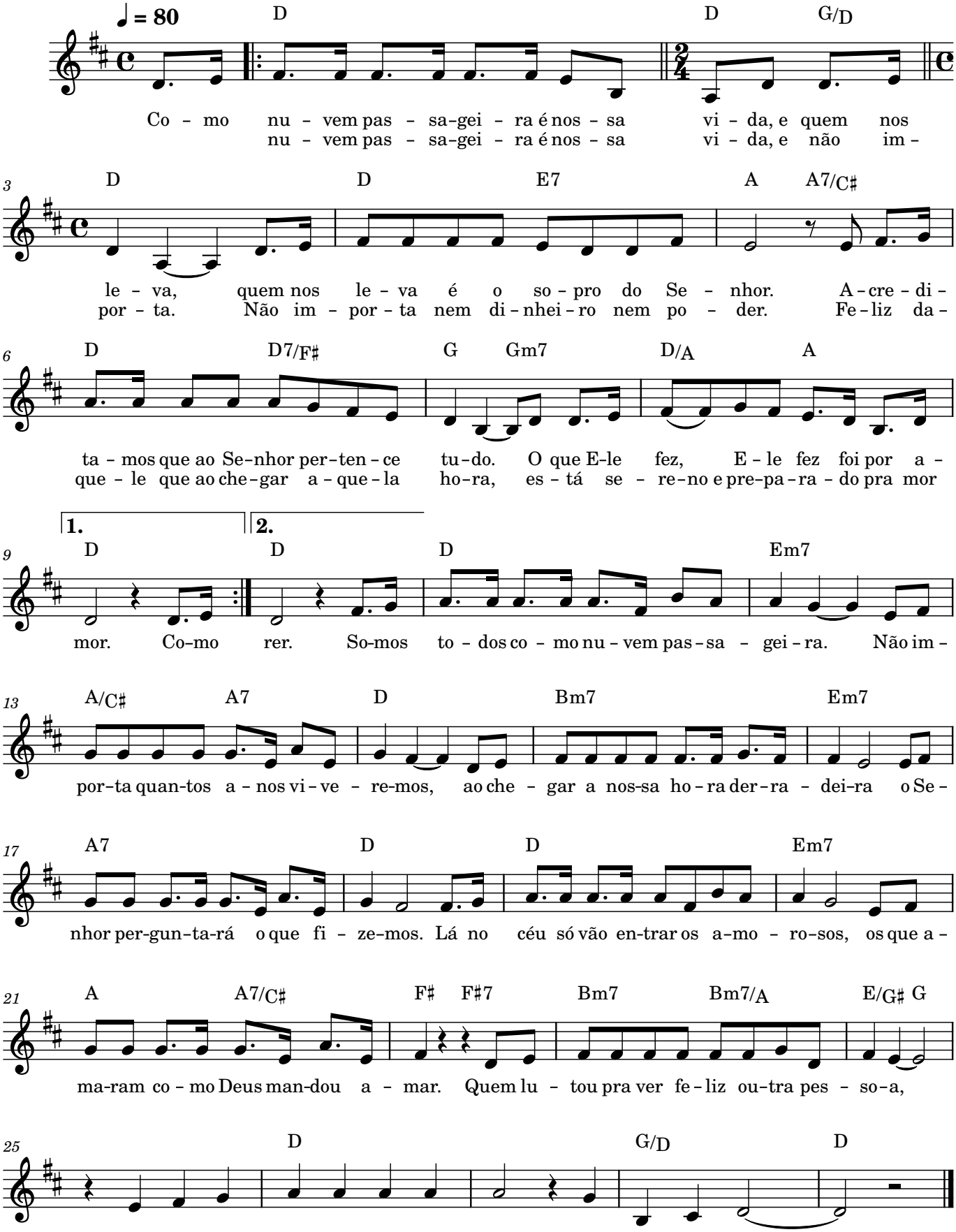
Pe. Zezinho